

MAIL SERVER

Selain web, layanan internet yang paling banyak digunakan adalah layanan E-Mail.

INSTALASI MAIL SERVER MDAEMON

Untuk menginstall Mail Server dalam hal ini Mdaemon, maka langkah-langkahnya adalah sebagai berikut :

1. Cari file md402_en.Exe di folder yang berisi file setup Mdaemon
2. Layar pembuka instalasi dapat dilihat di bawah ini :

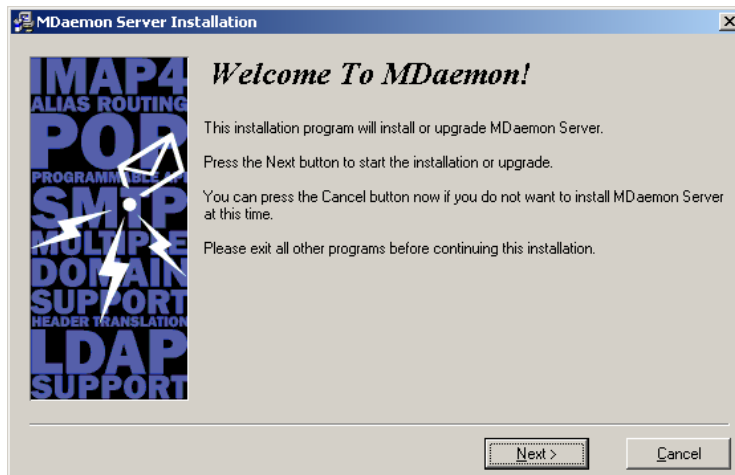

3. Klik Next pada layar di bawah ini

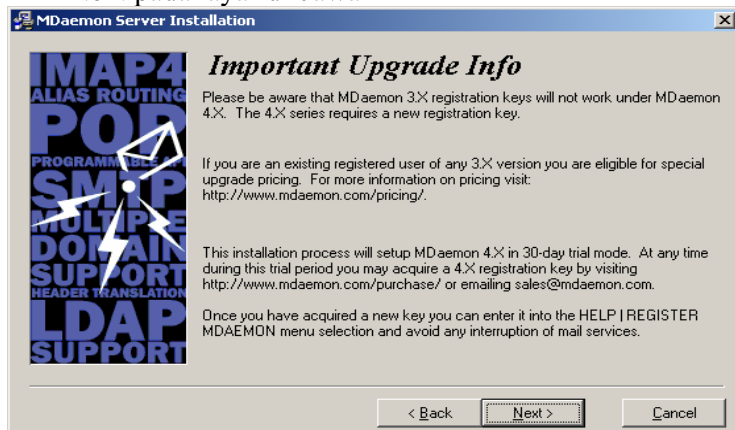

4. Klik **Next** pada layar berikut jika anda setuju dengan Licence Agreement.

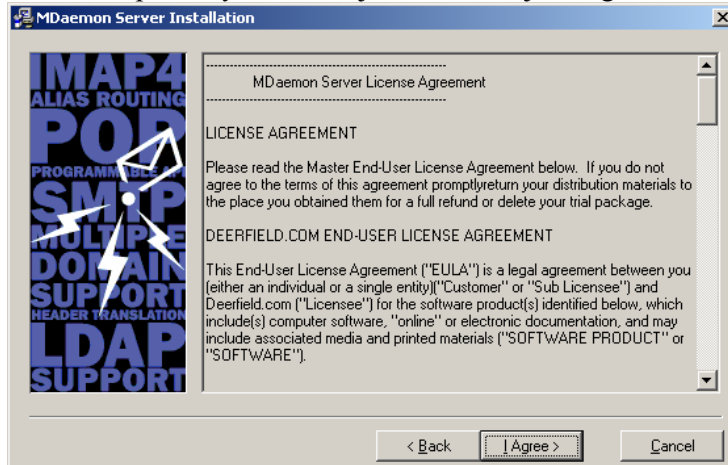

5. Pilih directory/folder yang akan digunakan sebagai direktory Mdaemon. Klik Tombol Browse untuk memilih foldernya. Jika sudah dipilih tekan **Next**.

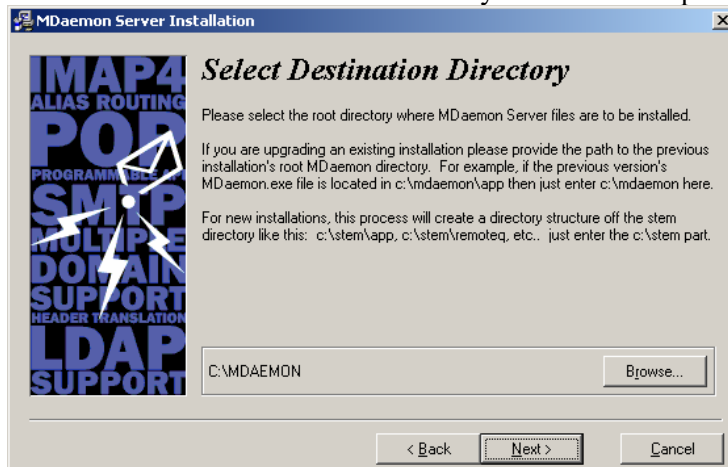

6. Isi nama dan perusahaan anda dalam layar di bawah ini dan kemudian tekan tombol **Next**.

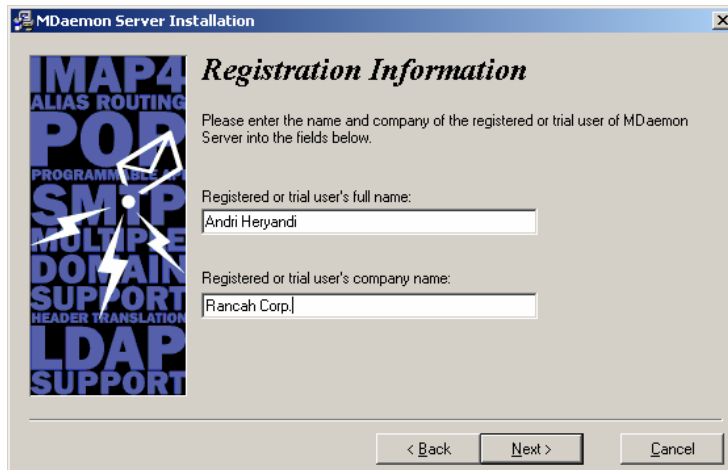

7. Pilih komponen-komponen Mdaemon yang akan anda gunakan. Jika telah dipilih tekan tombol **Next**.

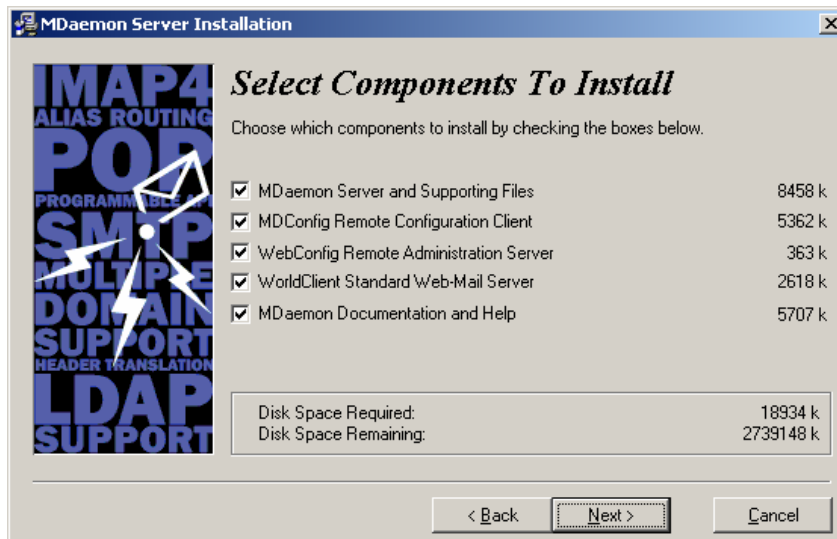

8. Tekan tombol Next dilayar di bawah ini untuk memulai proses instalasi.

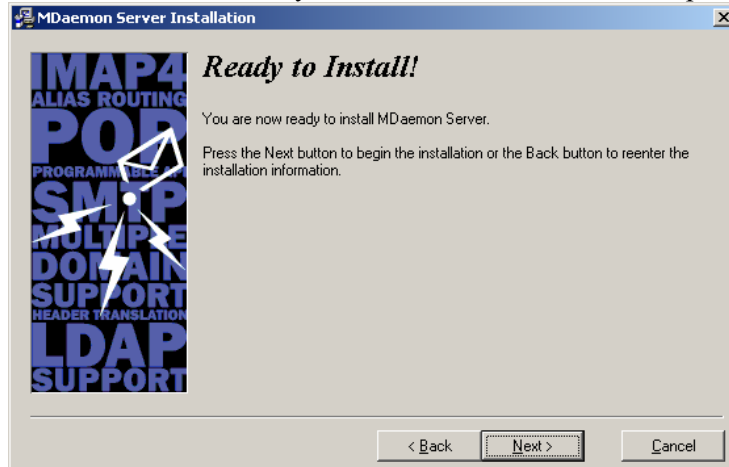

9. Tunggu sampai proses instalasi telah selesai 100%.

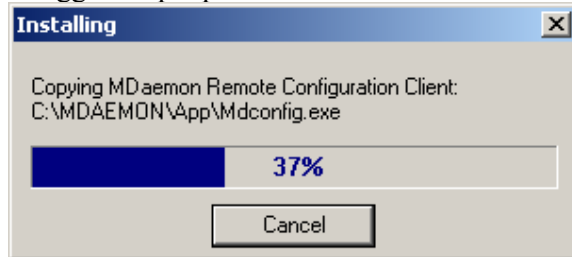

10. Langkah berikutnya adalah mengisi alaman DNS di jaringan yang anda punyai. Dalam hal ini 192.168.0.1

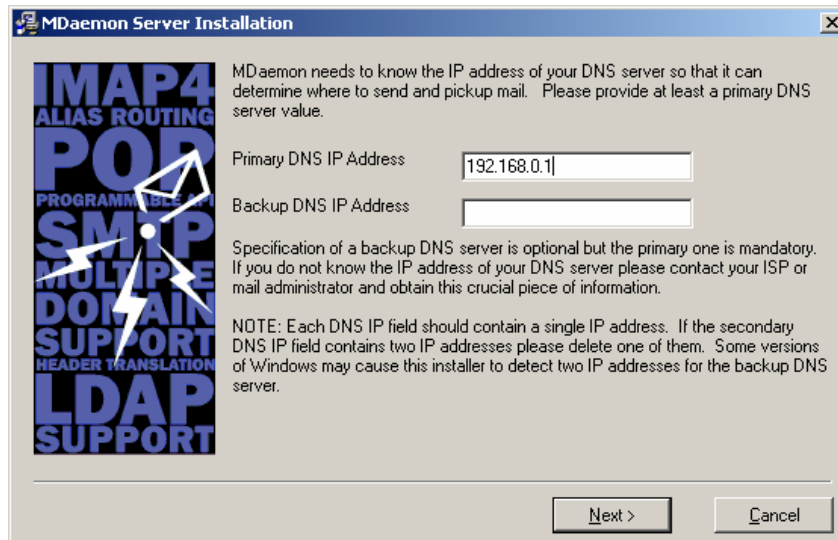

11. Di layar di bawah ini pilih *Setup Mdaemon as an auto-starting system service* agar ketika komputer ini dinyalakan maka akan langsung menjalankan server mail ini.

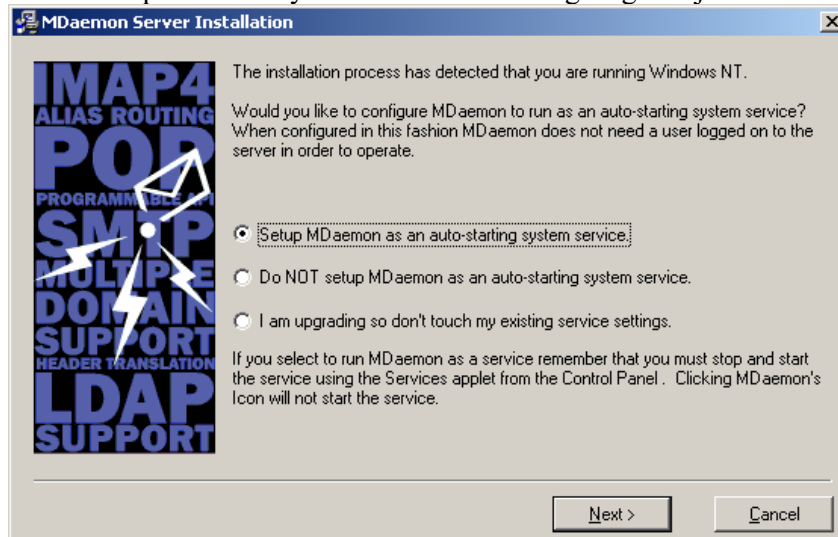

12. Di layar berikutnya, pilih *Guide me through the configuration process. I need help*, dan kemudian klik tombol **Next**.

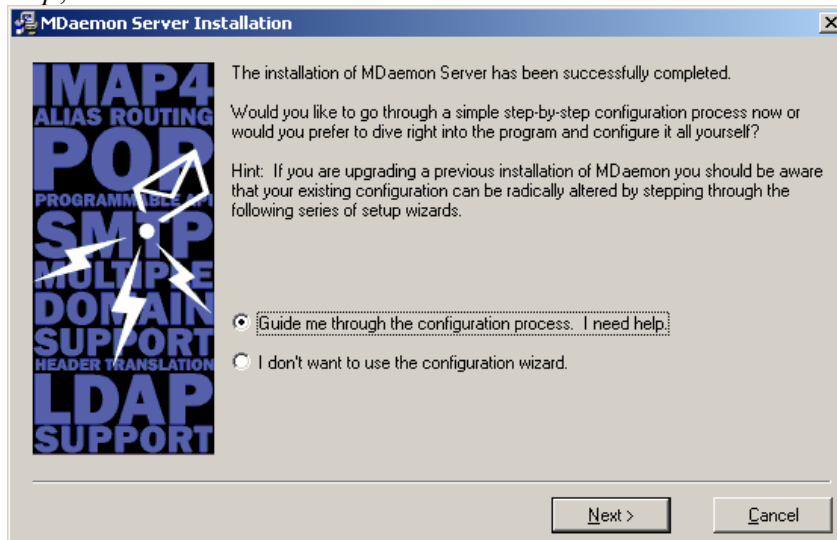

13. Klik **Next** pada layar di bawah ini.

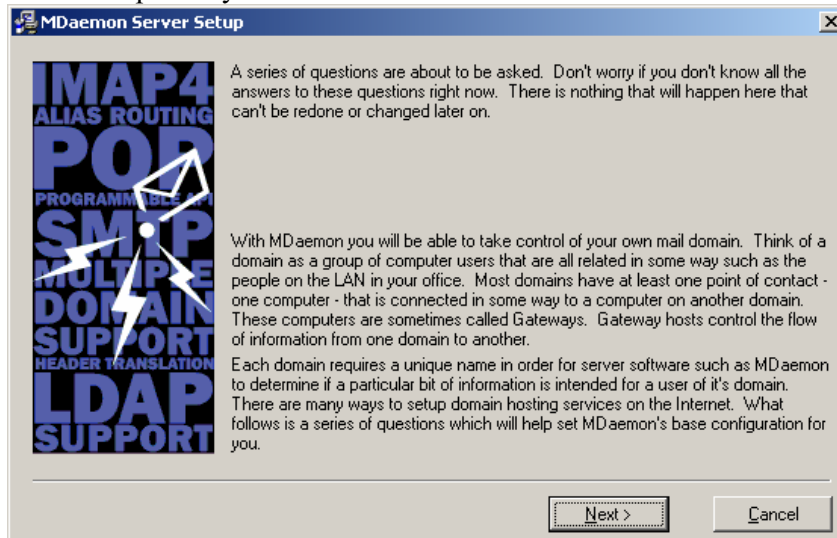

14. Isi nama domain yang dipakai contoh : alica.com dan kemudian klik Next.

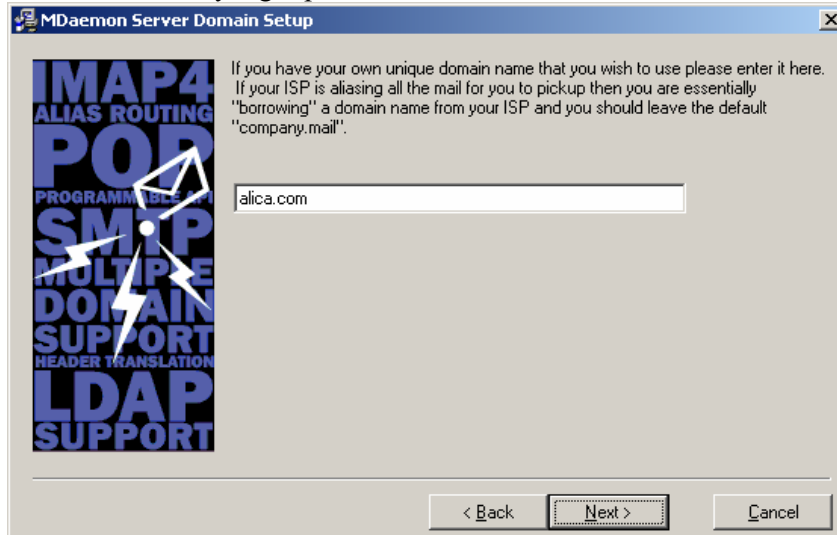

15. Pada layar di bawah ini klik Next

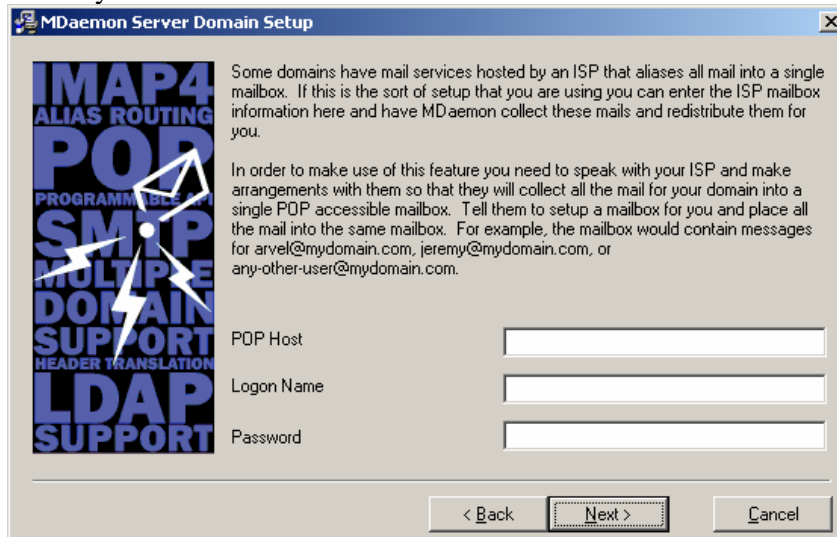

16. Pilih tombol *No, I don't need/want Mdaemon to do this* dan kemudian klik **Next**.

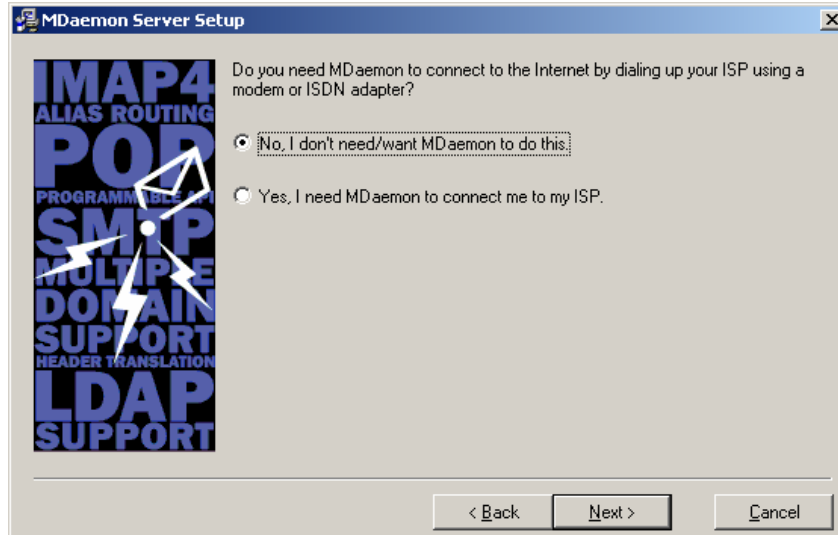

17. Dengan munculnya layar di bawah ini, berarti instalasi mail server Mdaemon telah selesai. Klik **Finish**.

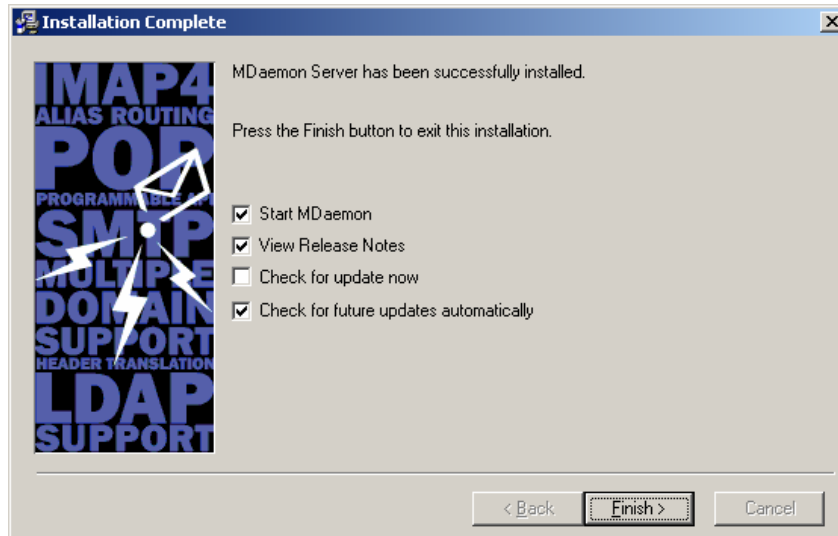

MENJALANKAN MAIL SERVER

Untuk menjalankan mail server adalah **Start → Programs → Mdaemon → Start Mdaemon.**

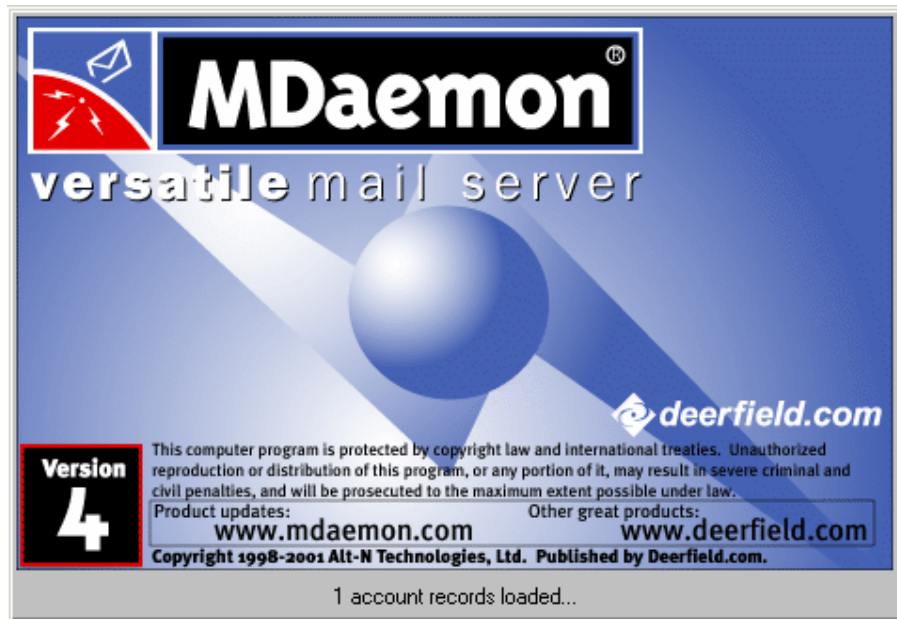

Jika program telah jalan maka di tray icon (desktop bagian kanan bawah) akan muncul tanda icon bergambar surat.

Untuk menkonfigurasi Mdaemon seperti pengaturan user dan lain-lain caranya adalah dengan mengklik tanda surat yang ada di tray icon.

MEMBUAT USER MAIL BARU

- Buka Mdaemon
- Klik Menu **Account** → **New Account**. Kemudian isi Full Name, Mail name (nama user yang digunakan ketika login) dan kemudian password.

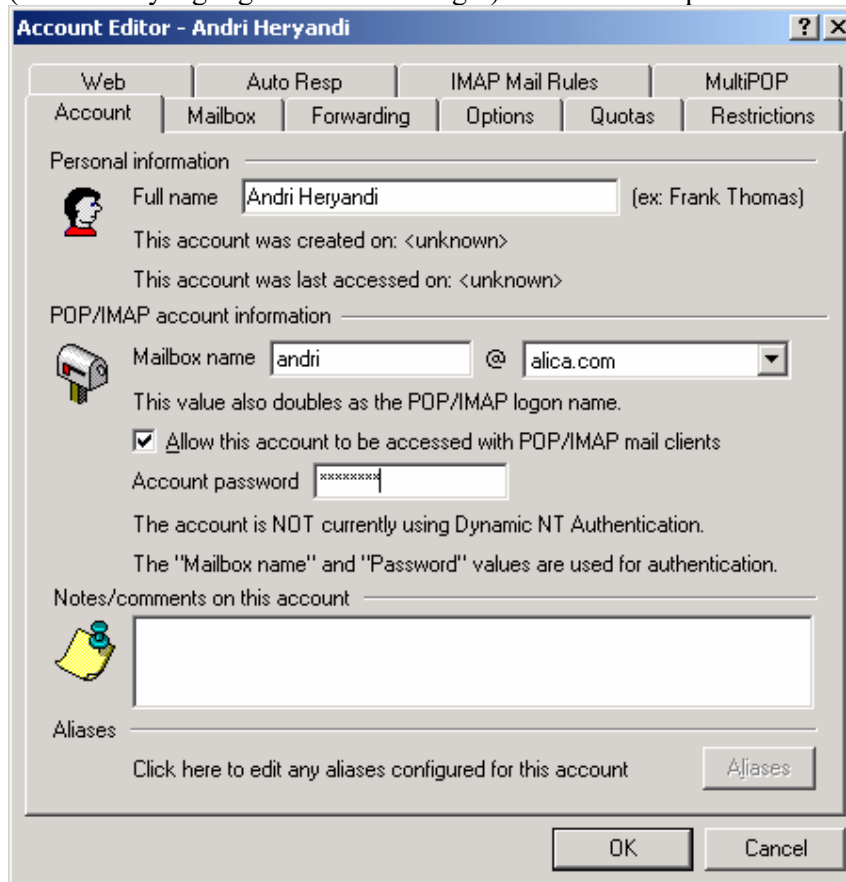

- Klik OK jika telah selesai.

MENJALANKAN MAIL CLIENT BERBASIS WEB (WORLD CLIENT)

- Jalankan Web Browser (Internet Explorer)
- Isi di bagian Address : <http://localhost:3000> atau http://no_ip:3000 (<http://192.168.0.1:3000>). Kalau dalam server tersebut ada host bernama www.alica.com yang menunjuk ke 192.168.0.1 maka pemanggilannya bisa <http://www.alica.com:3000>

- Isi username punya anda dan passwordnya dan kemudian klik **Sign In**. Sehingga akan muncul layar seperti di bawah ini.

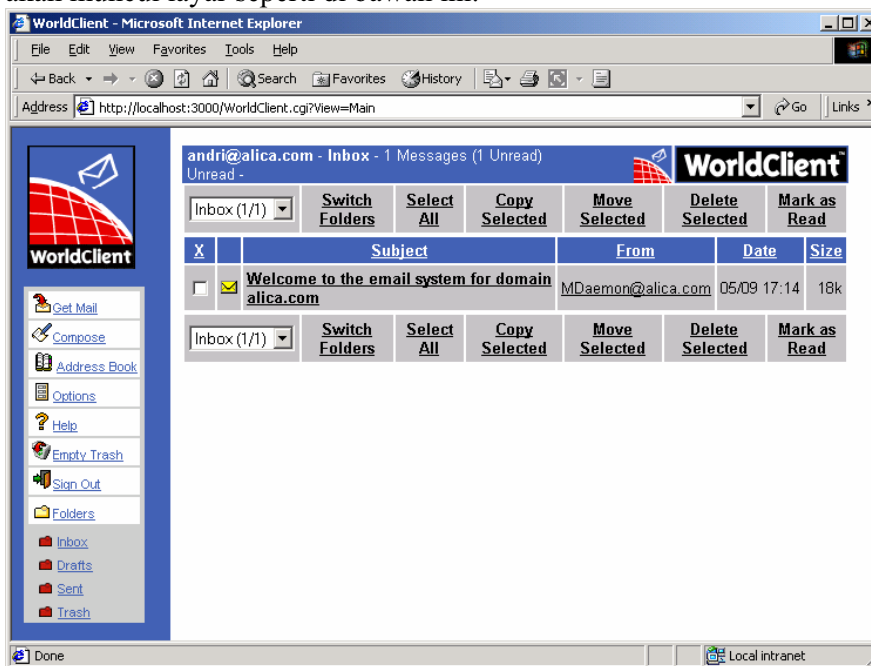

MENJALANKAN MAIL CLIENT MICROSOFT OUTLOOK EXPRESS

Langkah-langkah untuk menjalankan mail client Microsoft Outlook Express adalah sebagai berikut :

1. Jalankan Outlook Express

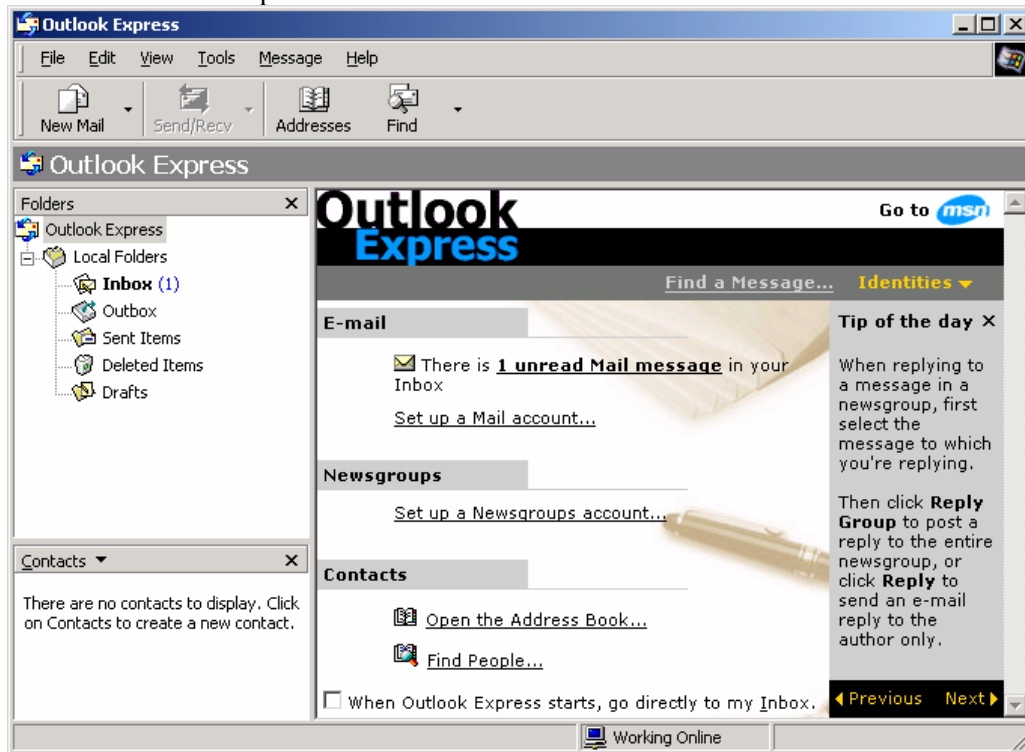

2. Buat Account Mail baru dengan cara klik menu **Tools** → **Accounts**. Kemudian klik tombol **Add** → **Mail**

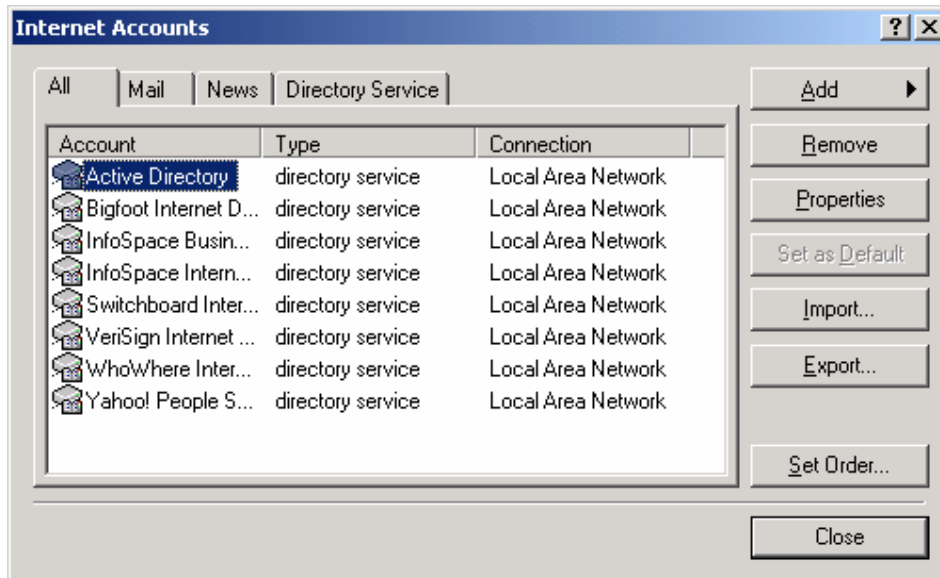

3. Di layar berikutnya isi nama account mail anda. Kemudian klik tombol **Next**

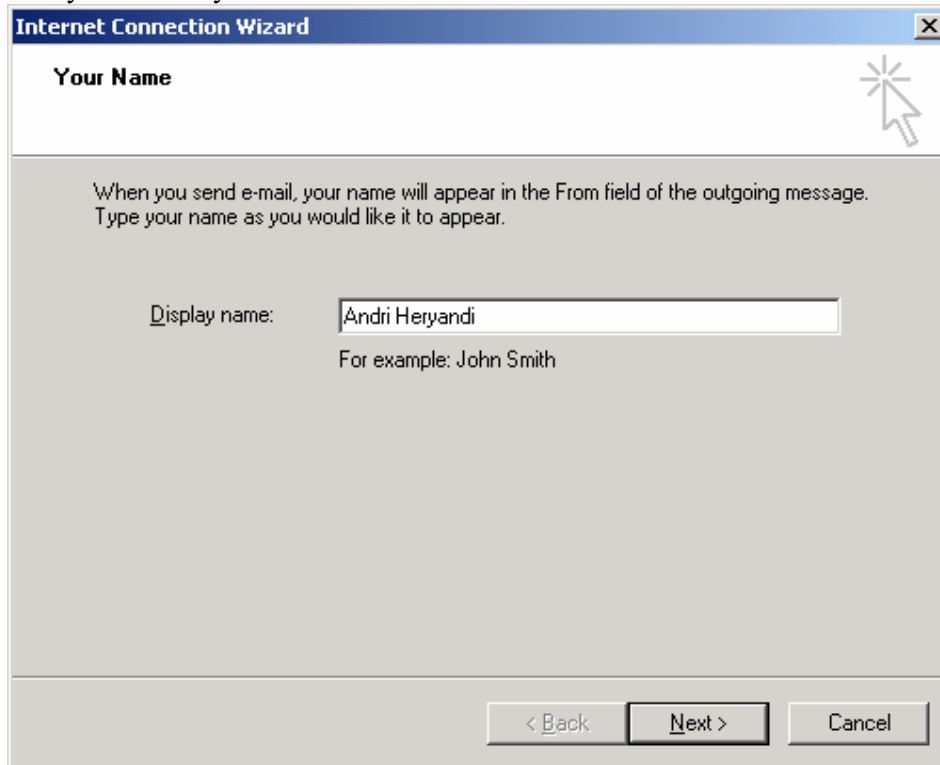

4. Isikan alamat E-mail anda. Untuk lebih jelas lihat gambar di bawah ini. Kalau sudah selesai klik tombol **Next**.

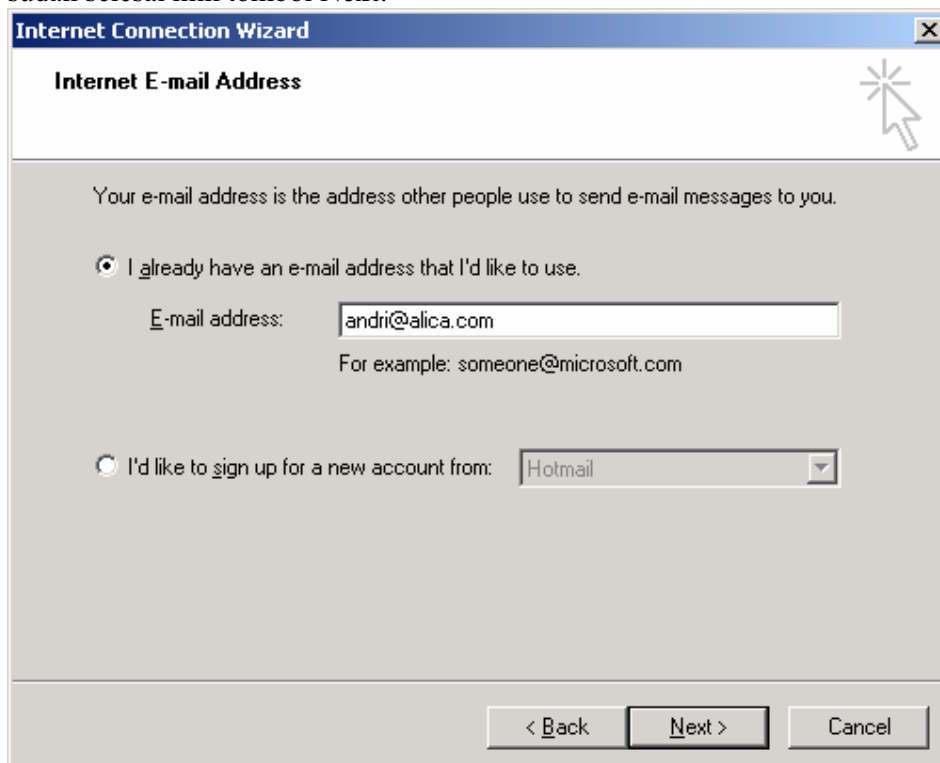

5. Isi alamat layanan POP dan SMTP. Alamatnya sesuaikan dengan alamat servernya.

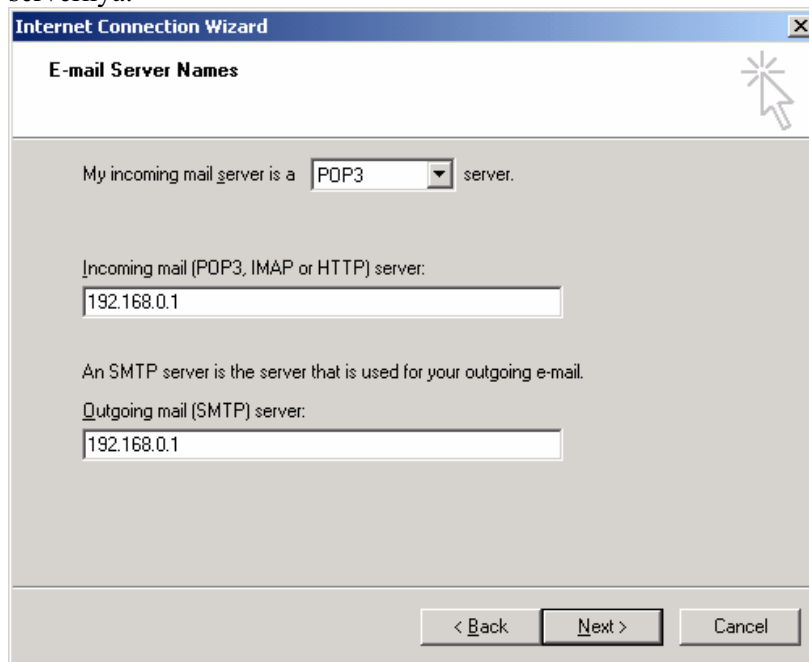

6. Isi account E-mail anda dan passwordnya. Anda boleh tidak mengisi isian-isian tersebut. Tetapi lebih baik diisi. Kemudian klik tombol **Next**.

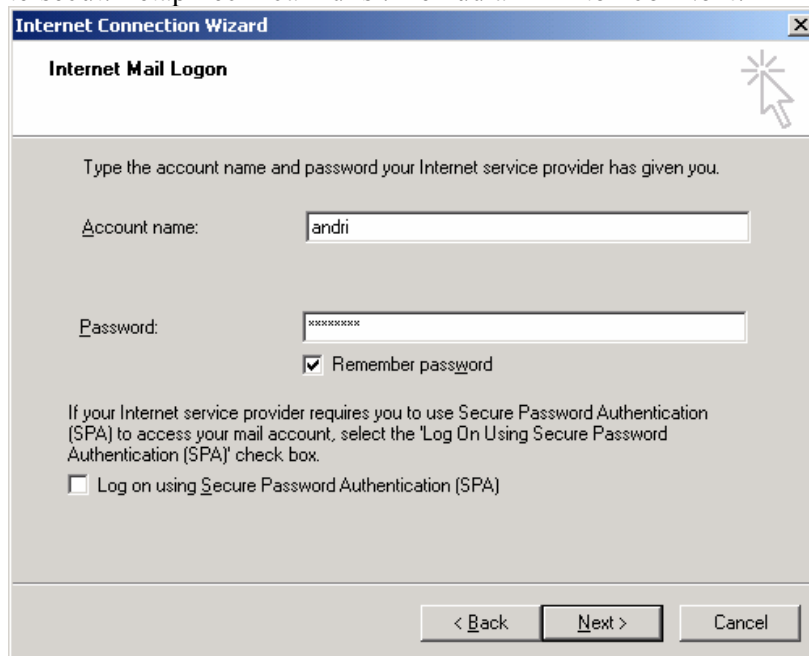

7. Proses konfigurasi telah selesai, kemudian klik tombol **Finish**.

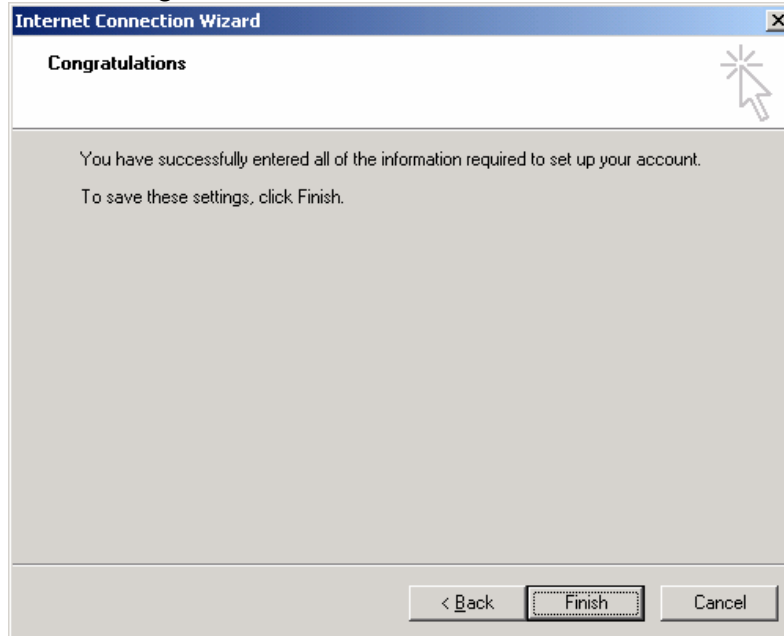

8. Kemudian klik tombol **Close** di layar berikut.

